

FRONT ELEVATION

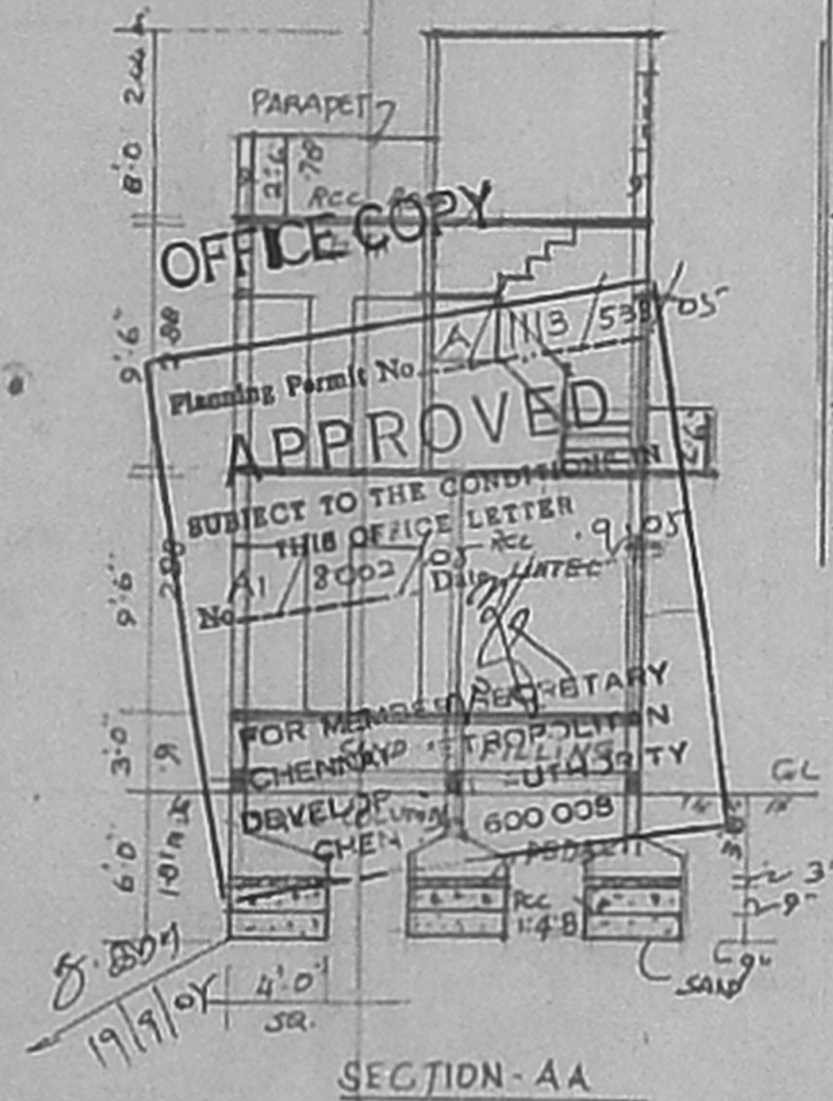

SECTION-AA

**SPECIFICATIONS:**  
 FOUNDATION: RCC COLUMN 9"x9"  
 6'0" DEEP WITH SUITABLE REIN-  
 FORCEMENTS SUPER-STRUCTURE:  
 B.W. WITH C.M 1:6. ROOFING: RCC  
 ROOF SLAB 4 1/2" TH. ASPER MOSS  
 FLOORING: BTC WITH C.M 4" TH.  
 FINISHED WITH MOSAICS,  
 ALL WOOD WORK OF BEST  
 SEASONED TEAK WOOD.

**JOINERY**  
 D: DOOR 3'6" x 7'0" 1.08 x 2.15 m  
 P1: DOOR 3'0" x 7'0" .91 x 2.15 m  
 P2: DOOR 2'6" x 7'0" .78 x 2.15 m  
 W: WINDOW 4'0" x 5'0" 1.22 x 1.51 m  
 W1: WINDOW 3'0" x 4'0" .91 x 1.22 m  
 V: VENTILATOR 2'0" x 3'0" .61 x .91 m  
 J: JALY

PLAN SHOWING THE PROPOSED  
 RESIDENTIAL BUILDING AT  
 PLOT NO 1, T.S. NO: 129  
 SEEYALAM 2<sup>ND</sup> LANE BLOCK  
 NO. 1 OF MALLIGAICHERI  
 VILLAGE, VILLIVAKKAM,  
 CHENNAI-49. DN: 63. ZONE: IV  
 SCALE 1" = 8'0" 1cm: 1m

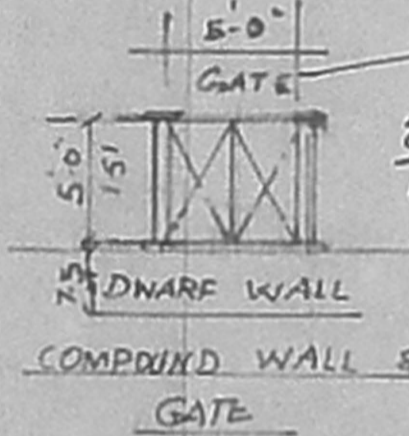

RP II  
 8.809  
 12.9105

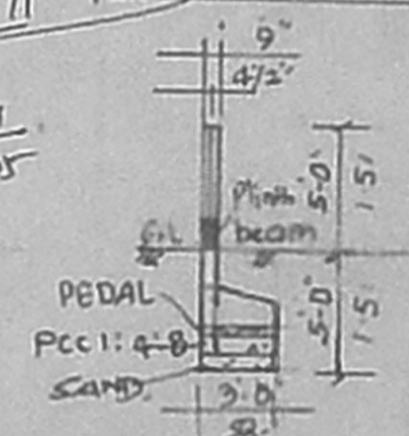

SECTION OF  
 C-WALL

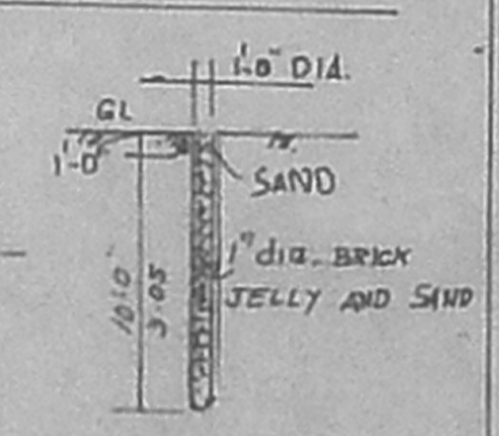

PERCOLATION PIT  
 Harvesting for Rainwater.

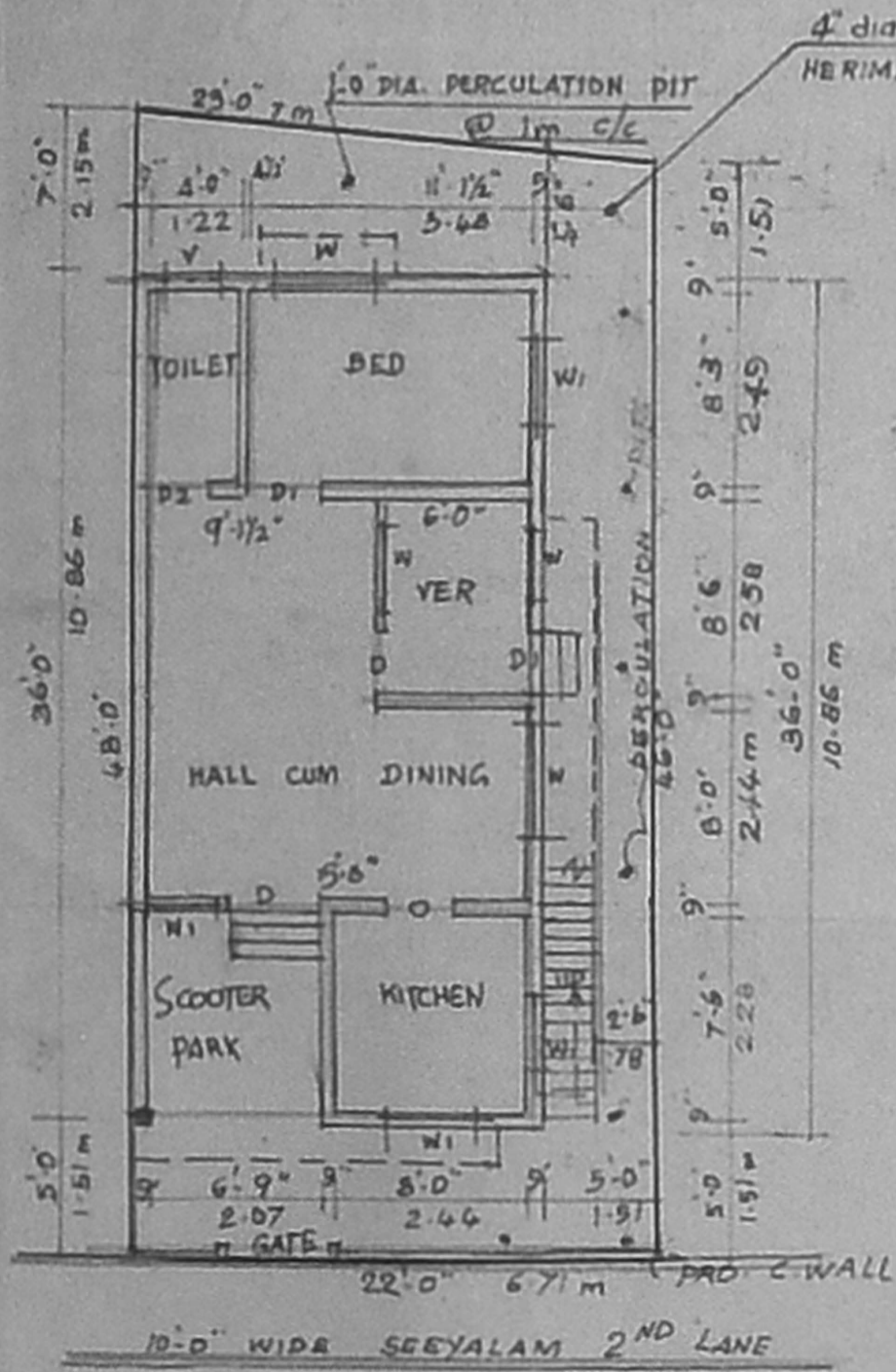

PRO. G-FLOOR CUM SITE PLAN

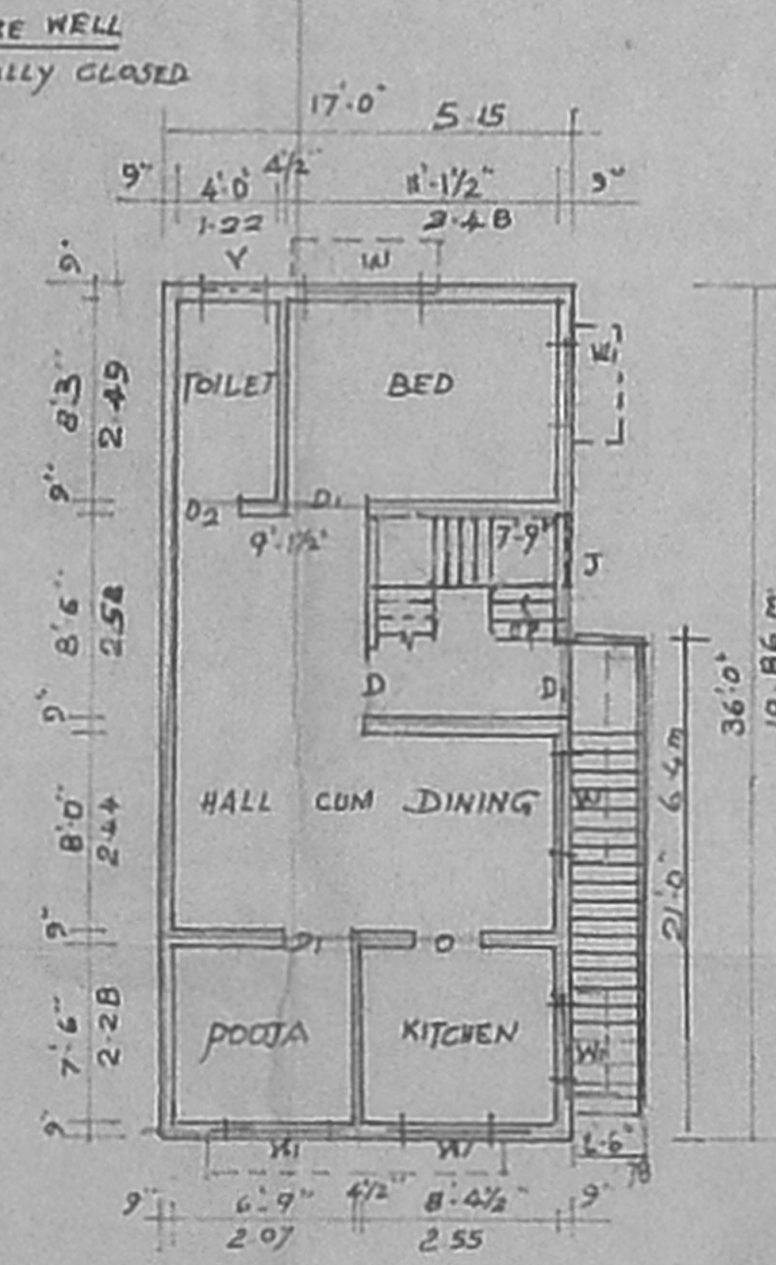

FIRST FLOOR PLAN

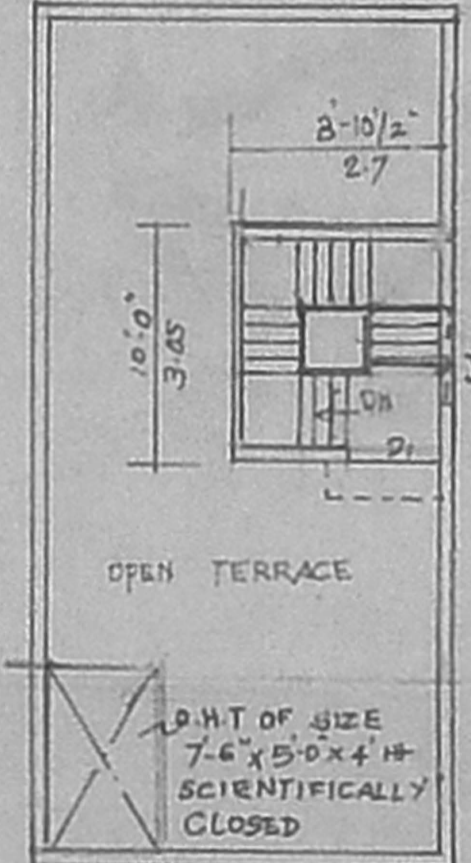

HEAD ROOM PLAN

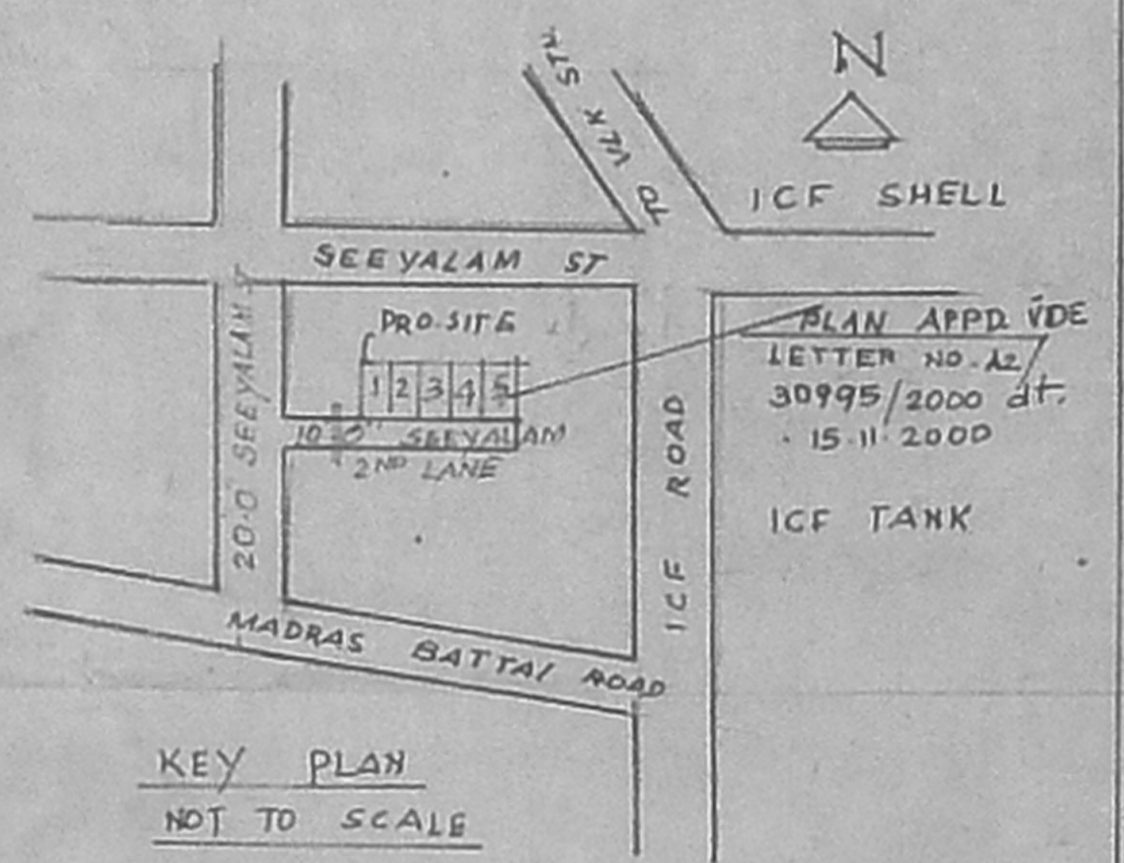

KEY PLAN  
 NOT TO SCALE

LAND AREA: 1057 SFT. 99.9 m<sup>2</sup>  
 PRO. G.F. PA: 665 SFT 62.85 m<sup>2</sup>  
 PRO. F.F. PA: 612 SFT 57.84 m<sup>2</sup>  
 COVERAGE: 62.91%  
 FSI: 1.29  
 HEAD ROOM PA: 89 SFT

OWNER  
 J. Mani

O. TIRUMAL RAO, L.C.E.  
 Consulting Civil Engineer,  
 CLASS I Licensed Surveyor No. 2752,  
 CORPORATION OF MADRAS,  
 Office & Residence: 17, Veda Nagar East  
 MADRAS-600 102